

MUSIC
from the
COURT
OF
KÖTHEN

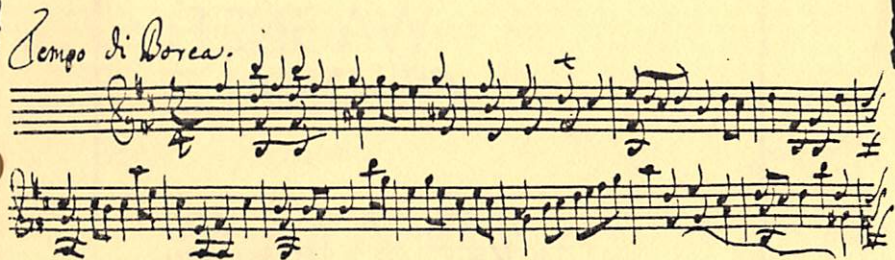

The collaboration of the **BROADWAY SYMPHONY** and the **SEATTLE CHAMBER SINGERS** has become a respected musical force in the Pacific Northwest. This company of volunteer artists is dedicated to the presentation of exciting and polished musical performances. Each ensemble rehearses at University Unitarian Church, where they enjoy the status of artists-in-residence, and where they further develop their repertoire under conductor George Shangrow. Membership is by audition, and general auditions for vacant positions are held every August and September. On several occasions each season, smaller ensembles are formed from the main ensembles for the performance of chamber music. Especially important to the Broadway Symphony/Seattle Chamber Singers is the support and presentation of local performing artists and the work of local composers.

GEORGE SHANGROW, Music Director and Conductor of the Broadway Symphony and Seattle Chamber Singers, is a native of Seattle who founded the chorus (in 1968) and the orchestra (in 1978) in order to give Seattle artists and audiences a chance to hear and perform great works of music. In addition to acclaimed performances of the classical music repertoire for both chorus and orchestra, he has brought to Seattle world premieres of operas, choral works, and symphonies by Seattle's most gifted local composers. Mr. Shangrow has toured Europe as a conductor and keyboard artist; appeared as a guest conductor with the Seattle Symphony, the Northwest Chamber Orchestra, and East Texas University Opera; and lectures frequently for the Seattle Opera and Symphony. As Director of Music for University Unitarian Church, Mr. Shangrow is a leader in the performance of sacred music, and as the guiding producer of The Bach Year in Seattle (1985) he brought to our city the world's most extensive celebration of the music of J. S. Bach.

The **Young Chang** is the official piano of the Broadway Symphony/Seattle Chamber Singers. They are provided for us by **Western Piano & Organ**, Young Chang's largest representative in the United States.

Seattle Chamber Singers
proudly present

THE ROGER
WAGNER
CHORALE

APRIL 27, 1988 - 8:00
TICKETS \$12.50-\$20.00
CALL TICKETMASTER 628-0888

THE BROADWAY SYMPHONY/SEATTLE CHAMBER SINGERS
George Shangrow, conductor

PRESENT

MUSIC FROM THE COURT AT KOTHEN
A Celebration of J.S. Bach

April 10, 1988

Four Seasons Olympic Hotel

Brandenburg Concerto No. 5 in D Major

BWV 1050

Allegro
Affettuoso
Allegro

Leif-Ivar Pedersen, violin
Claudia Cooper, flute
George Shangrow, harpsichord

Gottes Zeit ist die allerbeste Zeit

BWV 106

Mira Frohnmayer, alto
Barton Green, tenor
Brian Box, bass

INTERMISSION

Brandenburg Concerto No. 6 in Bb Major

BWV 1051

Without tempo indication
Adagio ma non tanto
Allegro

Sam Williams and Katherine McWilliams, viola
Gary Anderson and Virginia Dziekonski, cello 1 and 2
Maryann Tapiro, solo cello
Allan Goldman, string bass

Concerto for Two Violins and Orchestra in D Minor

BWV 1043

Vivace
Largo ma non tanto
Allegro

Fritz Klein and Rebecca Lowe Reed, solo violins

BWV 106

Gottes Zeit ist die allerbeste Zeit

Actus tragicus · Kantate zu einer Trauerfeier
für Sopran, Alt, Tenor, Baß, vierstimmigen Chor,
2 Blockflöten, 2 Viole da gamba und Generalbaß

1. Sonatina

2 Blockflöten, 2 Viole da gamba, Bc.
20 Takte, Es-Dur, 4/4 Takt

2a. Coro

Gottes Zeit ist die allerbeste Zeit.
*In ihm leben, weben und sind wir, solange er will. In
ihm sterben wir zur rechten Zeit, wenn er will.*

Chor, Gesamtinstrumentarium
47 Takte, Es-Dur - c-Moll, 4/4 - 3/4 - 4/4 Takt

2b. Arioso

*Ach, Herr, lehre uns bedenken, daß wir sterben müs-
sen, auf daß wir klug werden.*

Tenor, Blockflöte, 2 Viole da gamba, Bc.
23 Takte, c-Moll, 4/4 Takt

2c. Aria

*Bestelle dein Haus; denn du wirst sterben und nicht
lebendig bleiben!*

Baß, Blockflöte, Bc.
60 Takte, c-Moll - f-Moll, 3/8 Takt

2d. Coro ed Arioso con Choral

Es ist der alte Bund: Mensch, du mußt sterben!
Sopran
Ja, komm, Herr Jesu!

Chor (Alt, Tenor, Baß), Sopran, Gesamtinstrumentarium
55 Takte, f-Moll, 4/4 Takt

1. Sonatina

2a. Chorus [Dictum] (S, A, T, B)

God's own time is the very best of times.
*In him living, moving, we exist, as long as he wills.
In him shall we die at the right time, when he wills.*

2b. Arioso [Dictum] (T)

Ah, Lord, *teach us to remember that our death is
certain, that we might gain wisdom.*

2c. Aria [Dictum] (B)

*Set ready thine house; for thou shalt perish and not
continue living!*

2d. Chorus and Arioso [Dictum] (A, T, B and S) with instr. chorale

This is the ancient law: man, thou must perish!
(S)
Yes, come, Lord Jesus!

ACKNOWLEDGMENTS

CLASSIC KING-FM 98.1 * Maurine Eggertsen * Four Seasons Olympic Hotel
* Del Gossett * Ron Haight * Rick Lyman * Randy McCarty * Kristina
Newman * Liesel Rombouts * Reba Shangrow * Kay Verelius * Jane Vosk

3a. Aria

*In deine Hände befehl ich meinen Geist; du hast mich
erlöset, Herr, du getreuer Gott.*

Alt, Bc.
24 Takte, b-Moll, 4/4 Takt

3b. Arioso con Choral

*Heute wirst du mit mir im Paradies sein.
Mit Fried und Freud ich fahr dahin
In Gottes Willen,
Getrost ist mir mein Herz und Sinn,
Sanft und stille.
Wie Gott mir verheißen hat:
Der Tod ist mein Schlaf worden.*

Chor-Alt, 2 Violen da gamba, Bc.
46 Takte, As-Dur - c-Moll, 4/4 Takt

4. Coro (Choral)

*Glorie, Lob, Ehr und Herrlichkeit
Sei dir, Gott Vater und Sohn bereit',
Dem Heiligen Geist mit Namen!
Die göttlich Kraft
Mach uns sieghaft
Durch Jesum Christum, Amen.*

Chor, Gesamtinstrumentarium
51 Takte, Es-Dur, 4/4 Takt

3a. Aria [Dictum] (A)

*Into thine hands now do I commit my soul; for thou
hast redeemed me, Lord, thou my faithful God.*

3b. Arioso [Dictum] (B) and Chorale (A)

*This day shalt thou with me in paradise be.
In peace and joy do I depart,
As God doth will it;
Consoled am I in heart and mind,
Calm and quiet.
As God me his promise gave:
My death is changed to slumber.*

4. Chorus (Chorale) (S, A, T, B)

*Glory, laud, praise and majesty
To thee, God, Father, and Son, be giv'n,
The Holy Ghost, with these names!
May godly strength
Make us triumph
Through Jesus Christ, Lord, Amen.*

ATTENTION MUSIC LOVERS

The Broadway Symphony/Seattle Chamber Singers needs your expert assistance. We need volunteers to help out in a variety of ways – from answering telephones in our office to preparing bulk mailings to ushering at concerts – the list is endless! If you are interested in donating your time and talent to become a member of our volunteer family, please call the office at 547-0427 and our volunteer coordinator, Maurine Eggertsen, will contact you.

THE BROADWAY SYMPHONY/SEATTLE CHAMBER SINGERS

George Shangrow, *conductor*
Sara Hedgpeth, *business manager*
2115 North 42nd
Seattle, WA 98103
(206) 547-0427

THE SEATTLE CHAMBER SINGERS
George Shangrow, conductor

SOPRANO

Crissa Cugini
Kyla De Remer
Catherine Haight
Janet Sittig
Barbara Stephens

TENOR

Barton Green
Ron Haight
David Reyes
Thomas Penrod
Timothy Prior

ALTO

Laila Adams
Marta Chaloupka
Mary Beth Hughes
Ruth Libbey
Nancy Shasteen
Kay Verelius

BASS

Ken Arkin
Brian Box
Andrew Danilchik
Skip Satterwhite
Robert Schilperoort

THE BROADWAY SYMPHONY
George Shangrow, conductor

VIOLIN

Jeanne Nadreau
Kenna Smith
Gayle Strandberg

FLUTE

Claudia Cooper

VIOLA

Katherine McWilliams
Sam Williams, principal

RECORDER

Huntley Beyer

CELLO

Gary Anderson
Maryann Tapiro, principal

ORGAN

Randall Jay McCarty

BASS

Allan Goldman

George Shangrow

OUR CONTRIBUTORS AND PATRONS

SUSTAINER (over \$500)

The Boeing Company
Richard Dwyer
SAFECO Insurance Companies
Western Pianos & Organs

BENEFACTOR (\$250-\$499)

Anonymous
Carol Blakey
Dr. Denis Bouvier
Alex & Norma Cugini
Dean Drescher
Maurine Eggertsen

PATRON (\$100-\$249)

Anonymous
Dr. Hugh Beebe
Kathryn & Steven Bergenholtz
Rosemary Berner
Vladimir & Marta Chaloupka
Crissa Cugini
Atheleen Dyer
Marvin Evans
Mary Hood Evans
Robert E. Frey, Jr.
Ron & Cathy Haight
James Hattori
Jackie Hightower
Alan K. Jones
Kathe Kern
Fritz Klein
Bill Maschmeir
Martha Mattus
Brian McGee
Janet & William Mock
Bruce & Gretchen Parker
Larry Scott
Kenneth M. Snider

SPONSOR (\$50-\$99)

Gary Anderson
Best Products Foundation
Vance M. Blackwell
Sylvia Cameron
Beatrice Dolf
Ben Eggertsen
P.E. Gladfelter
Michael James
Barbara Krohn
Eileen Lusk
Suzi Means
Laurie Medill
Brian Milbrath
Susan Miller
Marjorie Munday
Ray & Rita Nadreau
Edward Nesbitt
Rebecca Parker
Liesel Rombouts
Jerry & Carol Sams
George Shangrow
Rita Seeley
Nedra Slavson
Wes Uhlman & Assoc.
United Technologies Corp.
David & Reba Utevsky
Kay Verelius
Earl & Bernice Wheatley

FRIEND (\$25-\$49)

Anonymous
Laurie Y.J. Aleona
Roberto & Marisa Altschul
Tom Atkins
Richard & Thelma Berner
Robert & Rosemary Bezzo
Jane Blackwell
Marylou Block
Daniel & Pat Bretheim
Phoebe Caner
Annette Cleaves
Jane Crigler
F. Bruce Danielson
Mark & Mary Ann Derr
Lake City Drug
Todd & Josephine Fast
David & Michele Ferguson
Larry Gockel
Dave Goldman
Geoff & Laura Groshong
Phil Harrison
Sara Hedgpeth
Jackie Herschberg
John & Ellen Hill
Debra Holland
Jean & George Immerwahr
Demar & Greta Irvine
Kathryn Kerns
Susan Lanker-Brandschutz
Joan Lundquist
Robert Lusk
Charles & Violet Lutz
Naomi Maasberg
Margaret Marshall
Microsoft Corporation
Dan & Grace Morris
Cay Mortenson
Carol Nieman
Robert & Mary Paine
Deborah & Jeff Parsons
Jack & Jessie Paterson
Leif-Ivar Pederson
Betsy Presley
Paula Rimmer
Geoffrey Roberts
William Schilperoort
Sondra Schink
Fritz & Roberta Scholz
John Shimer
Betty Strehlau
Shear Style
Doreen & Tom Tumblin
Myrmie & Ruben Van Kempen
Dolores Verelius
Dr. Susan Vlasuk
William & Audrey Weitkamp
Allyn & Joan Werrick

ASSOCIATE (to \$24.00)

Lynn Adams
Sharon Agnew
Mary Frances Aldrich
Megan Alexander
Teresa Allen-Martin
Greta Anderson
Douglas Anderson, PS
Ade Avondo
Frank Ayers
Robb & Rachel Baucom
Ced Bergquist
Bob Bernstein
Arthur & Dorothy Bestor

Anna Bezzo-Clark
Christina Bielski
Cecilia H. Birkeland
Carla Black
Matthew Blackwell
Susan Bocek
John Bradfute
Julina Breidford
Kaye Brunson
Anna Buck
J.S. Bullion, Jr.
Alice Burgess
Stephen Burr
Helen Buttemer
David Caloff
Chuck Campbell
Marilyn Carlton
Lois Chapman
Diane Chaumley
John Leon Chelminiak
John Chenault
Julie Clark
John Clarke
Lisa Clary
Sue Clauson
Scott Cochrane
Patricia Copeland
Dr. Richard Corlett
John Cornethan
Steve Crandall
Anthony Cresci
Josephine Cugini
Nancy Cushwa
Norma Dahl
Virginia Day
Dexter Day
John Dayton
Hoyt Demers
Kyla De Remer
Bonnie Devera
Tess Diblasi
Darryl Duke
Fred & Emmy Easton
Susan Edmonds
Beth Fairclough
Dan Fienez
Duncan Foley
John Folkrod
Doug Frank
Joan French
Dorothy Fuhrman
Duane Furnish
Tim & Pamela Gadsby
Charlie & Josie Gardner
William Giddings
Fran Glaub
The Rev. & Mrs. L.D. Gordon
D. Ian Grant
Carol Gulan
Joan Haga
Jim Hammond
Craig Harper
John Haywood
Lani Henderson
Gayle Henry
Marcie Hobbs
Kathlyn Hoover
Linda Howard
Laurence Huestis
Bill Hunicutt
Beryl Ingram-Ward
Paul Jensen
Lois Johnson
Deni Johnson
David & Liz Ann Jones
Libby Keefer
Larry Kees

OUR CONTRIBUTORS AND PATRONS

ASSOCIATE (to \$24.00)

Chester Kingsbury
Fred & Olga Klein
Ken Kraning
Julia Lawrence
Martha Leche
Jamie Lecker
Denise Leclair
Ruth Little
Debbie Livingston
Peggy Lockman
Nora MacDonald
Laura McDowell
Helen McGough
Cheryl McIntosh
Margaret McLane
Conn McQuinn
Brady Mertz
Georg & Norma Meyers
The Rev. Peter and Mary Moore
Maria Moroney
Dick Morrill
Allen & Elizabeth Moses
Marian Mowatt
J. Rick Murchie
Ellen Murray
Jeanne Nadreau
Burton Nesset
Maura O'Brien
Susan O'Brien
Rochelle Ogershok-Jackson

Betsy Page
Kathy Pallas
Joleen Palmer
Katie Payne
Dee C. Ferguson
Richard Perrigo
Aves Pickering
Robert Pope
Barbara Post
Elizabeth Pound
Art Pringle
Richard & Joan Reed
Miriam Reed
Dave & Sally Roberson
Phyllis Rosalli
Michael Rosella
H. K. Rowe
Phyllis Rowe
Charlotte Salesak
Robert & Eleanor Sanders
Alex Sargeant Photography
Kurt & Barb Schaueremann
Van Schilperoort
Singe Schilperoort
Bob Schilperoort
Susan Schilperoort
Lisa Schulz
Jan Schwert
Susan Scott
John Sears
Julianne Seeman
Reba Shangrow
Julie Simpson
Zo Ann Sites

Janet Sittig
Howie Stauson
Eugene & Marcia Smith
Holly Smith
Daniel Snare
Linda Snider
Kaye Stafford
Elaine Stanovsky
John Stenseth
Ralph & Marilyn Stevens
Richard Strinsky
Duane Swank
Mary Ann Swenson
Amy Swingen
David Thompson
Sheri Tonn
Patricia Walker
Tom Walker
Rosita Walsh
Mark & Insook Webber
Jim & Pam Webber
Eric Westberg
Kevin White
Irene White
John J. Wickman
Bill & Carol Wiesenbach
Dennis Williams
Bill Wilmot
Alvhild Winder
Mildred Winder
Nancy Winder
Sue Todd Yates
Florence Zaballero

The Broadway Symphony/Seattle Chamber Singers would deeply appreciate your gift of support.
Contributions may be sent to: BS/SCS, 2115 N. 42nd, Seattle, WA 98103, (206) 547-0427.

1988 The Broadway Symphony and The Seattle Chamber Singers

Apr. 10: Bach's Music from the Court at Kothen II
2:00 pm Olympic 4 Seasons Hotel

May 8: Bach's Music from the Court at Kothen III
2:00 pm Olympic 4 Seasons Hotel

May 15: Orchestral works by Mozart, Holst, Robert Kechley
8:00 pm Kane Hall, UW

Jun. 5: Schubert *Mass in E-Flat*
Vaughan Williams *Flos Campi*
8:00 pm Kane Hall, UW

For concert details and ticket information call 547-0427